

HOLD PLAN

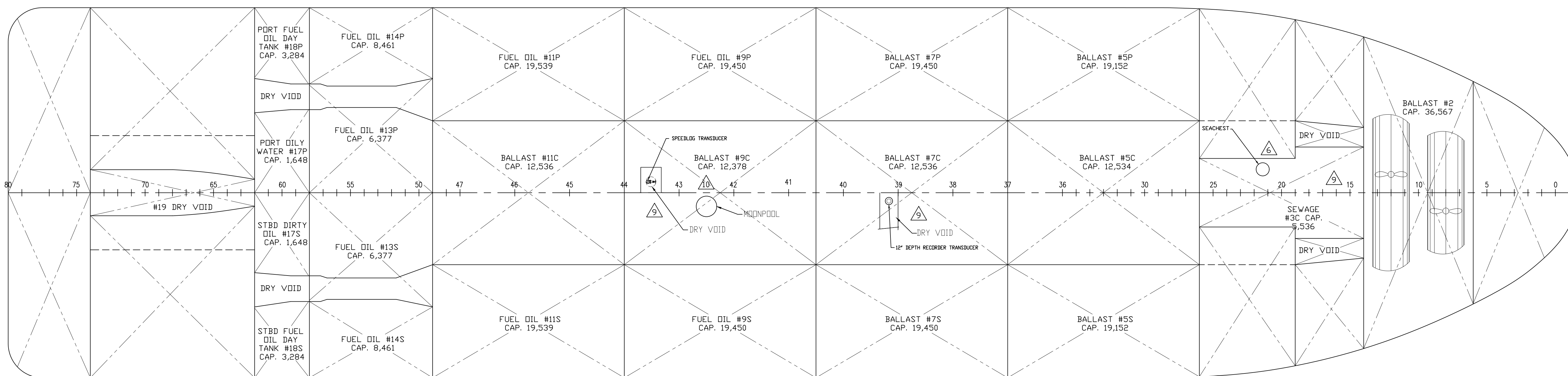

DOUBLE BOTTOM PLAN

REVISIONS		
REV	DESCRIPTION	DATE
1	Modified Bal#20 P/S Tanks per customer request. Fuel#14P/S adjusted to new LO/HO bottom	5-16-02
2	Modified Bal#2 CL and Potable#3 P/S Tanks to accommodate thrusters heights and structure	5-20-02
3	Modified Permeabilities as Per Owners Request & Modified Engine Foundations	5-24-02
4	Added General Note 6. (per owner comment dated June 17, 2002)	11-21-02
5	Revised Tank Table	2-07-03
6	1. Extended the sewage tank from Fr.19 to Fr. 26. Increased from 2,577gals to 5,536gals. 2. Decreased capacity of ballast tanks 4P and 4S from 29,364gals to 27,885gals.	12-12-06
7	Adjusted port & stbd transducer locations.	9-24-07
8	MADE APPLICABLE TO HOS 240-EDQ, AMF HULLS 4251-52.	9/15/08
9	DEPTH SOUNDER AND SPEEDLOG TRANSDUCER RELOCATED PER DRAWING 1.008	7/31/09
10	REVISED TO REFLECT 36" DIAMETER MOONPOOL INSTALLATION BETWEEN FRAMES 42 & 43	10/16/18

GENERAL NOTES:

- 1.) ALL NEW STRUCTURE TO BE PREPARED AND COATED ACCORDING TO SPECIFICATIONS, SECTION 13.
- 2.) CAPACITIES TO BE VERIFIED UPON COMPLETION OF TANK STRUCTURE.
- 3.) SPECIFIC GRAVITY OF LIQUID MUD = 2.64
- 4.) ALL TANKS TO BE AIR TESTED TO 2 PSI.
- 5.) HYDRO TEST ADJACENT TANKS FOR STRUCTURAL PER A.B.S. AND SPECIFICATIONS SECTION 14.100.
- 6.) CAPACITIES BASED ON 95% PERMEABILITY FOR DOUBLE BOTTOM TANKS, 98% FOR ALL OTHER TANKAGE CAPACITIES

FUEL OIL		BALLAST		LIQUID MUD		POTABLE WATER		DRY MUD		MISC.	
FUEL OIL TANK No. 9(P)	19,450 GAL.	BALLAST TANK No. 1	20,563 GAL.	LIQUID MUD TANK No. 6(P)	908 BBL.	POTABLE WATER TANK No. 3(P)	15,426 GAL.	P-TANK No. 1(CL)	1,560 CU. FT.	SEWAGE HOLDING TANK No. 3(C)	5,536 GAL.
FUEL OIL TANK No. 9(S)	19,450 GAL.	BALLAST TANK No. 2	36,567 GAL.	LIQUID MUD TANK No. 6(S)	908 BBL.	LIQUID MUD TANK No. 6(S)	15,426 GAL.	P-TANK No. 2(CL)	1,560 CU. FT.	LUBE OIL TANK No. 15(P)	361 GAL.
FUEL OIL TANK No. 11(P)	19,539 GAL.	BALLAST TANK No. 4(P)	27,885 GAL.	LIQUID MUD TANK No. 8(P)	909 BBL.	LIQUID MUD TANK No. 8(P)	909 BBL.	P-TANK No. 3(CL)	1,560 CU. FT.	LUBE OIL TANK No. 16(P)	363 GAL.
FUEL OIL TANK No. 11(S)	19,539 GAL.	BALLAST TANK No. 4(S)	27,885 GAL.	LIQUID MUD TANK No. 8(S)	909 BBL.	LIQUID MUD TANK No. 8(S)	909 BBL.	P-TANK No. 3(SL)	1,560 CU. FT.	GEAR OIL TANK No. 15(S)	361 GAL.
FUEL OIL TANK No. 13(P)	6,377 GAL.	BALLAST TANK No. 5(C)	12,534 GAL.	LIQUID MUD TANK No. 10(C)	959 BBL.	LIQUID MUD TANK No. 10(C)	959 BBL.	P-TANK No. 4(CL)	1,560 CU. FT.	HYD. OIL TANK No. 16(S)	363 GAL.
FUEL OIL TANK No. 13(S)	6,377 GAL.	BALLAST TANK No. 5(P)	19,152 GAL.	LIQUID MUD TANK No. 10(P)	909 BBL.	LIQUID MUD TANK No. 10(P)	909 BBL.			DILY WATER TANK No. 17(P)	1,648 GAL.
FUEL OIL TANK No. 14(P)	8,461 GAL.	BALLAST TANK No. 5(S)	19,152 GAL.	LIQUID MUD TANK No. 10(S)	909 BBL.	LIQUID MUD TANK No. 10(S)	909 BBL.			DIRTY OIL TANK No. 17(S)	1,648 GAL.
FUEL OIL TANK No. 14(S)	8,461 GAL.	BALLAST TANK No. 7(C)	12,536 GAL.	LIQUID MUD TANK No. 12(P)	920 BBL.	LIQUID MUD TANK No. 12(P)	920 BBL.				
FUEL OIL DAY TANK No. 18(P)	3,284 GAL.	BALLAST TANK No. 7(P)	19,450 GAL.	LIQUID MUD TANK No. 12(S)	920 BBL.						
FUEL OIL DAY TANK No. 18(S)	3,284 GAL.	BALLAST TANK No. 7(S)	19,450 GAL.								
		BALLAST TANK No. 9(C)	12,378 GAL.								
		BALLAST TANK No. 11(C)	12,536 GAL.								
		BALLAST TANK No. 20(P)	48,977 GAL.								
		BALLAST TANK No. 20(S)	48,977 GAL.								
		BALLAST TANK No. 21(P)	16,113 GAL.								
		BALLAST TANK No. 21(S)	16,113 GAL.								
TOTAL:	114,222 GAL.	TOTAL:	370,268 GAL.	TOTAL:	8,251 BBL.	TOTAL:	30,852 GAL.	TOTAL:	6,240 CU. FT.	TOTAL:	10,280 GAL.

HOS 240-EDQ

HORNBECK OFFSHORE SERVICES

THIS DRAWING, DESIGN CONCEPT AND SPECIFICATIONS ARE THE PROPERTY OF HORNBECK OFFSHORE SERVICES AND ARE FURNISHED ON A CONFIDENTIAL BASIS WITH AN EXPRESSED UNDERSTANDING THAT THEY WILL NOT BE COPIED IN ANY MANNER USED FOR MANUFACTURE, SOLD, TRANSFERRED, NOR USED TO THE DETRIMENT OF SAID FIRM WITHOUT WRITTEN PERMISSION.

DRAWN BY: JONATHAN LEJEUNE	240'-0" X 54'-0" X 19'-0" OSV
CHK'D. BY: ROBBIE BICE	HOLD & TANK PLAN
APP'D. BY: MIKE JANNISE	SCALE: 1/8" = 1'-0" DATE: 5-24-2002
TASK: 6868	DRAWING # 1.003 SHEET 1 OF 1